Podere Palazzone

Ground Floor

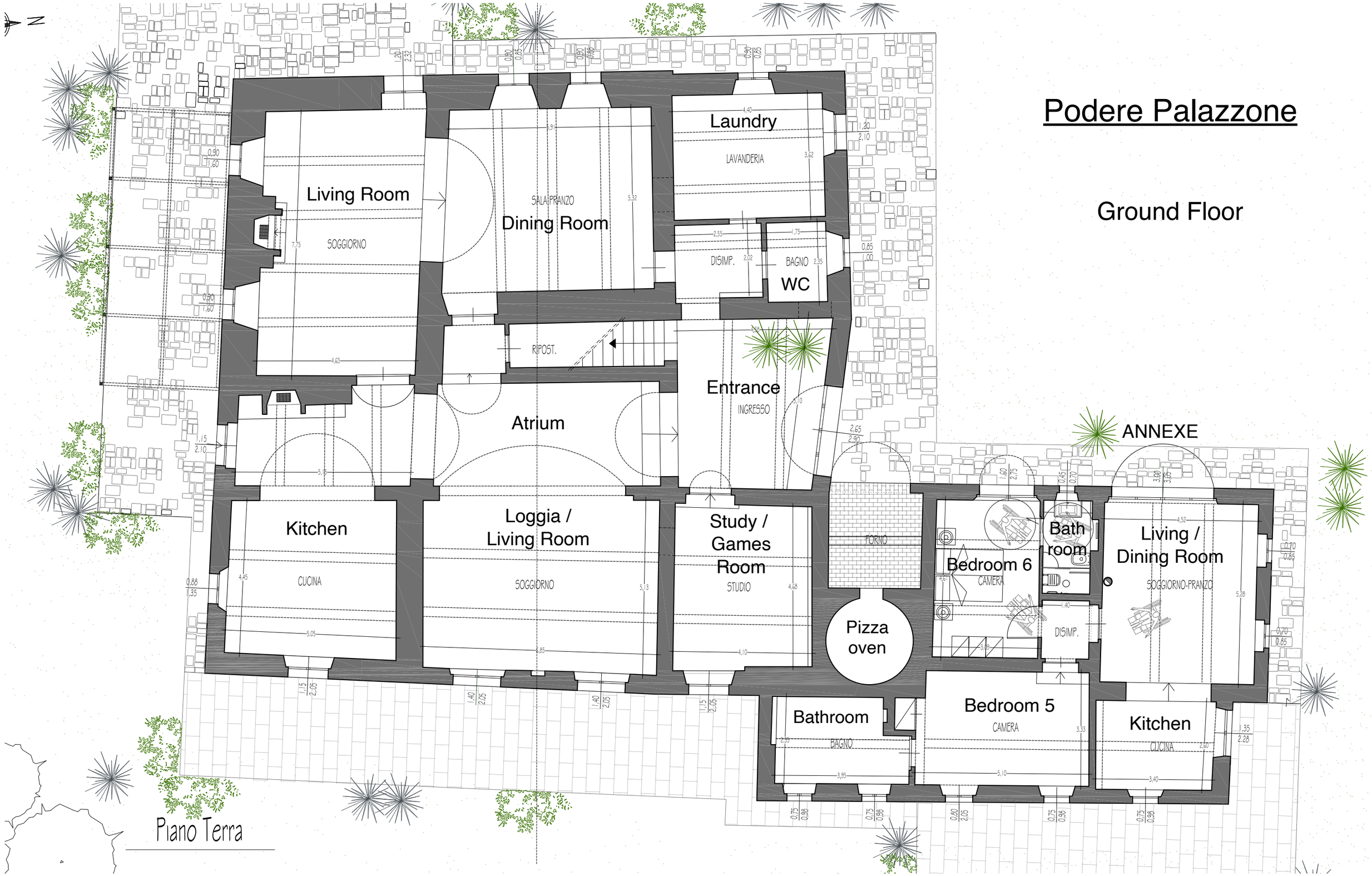

Piano Terra